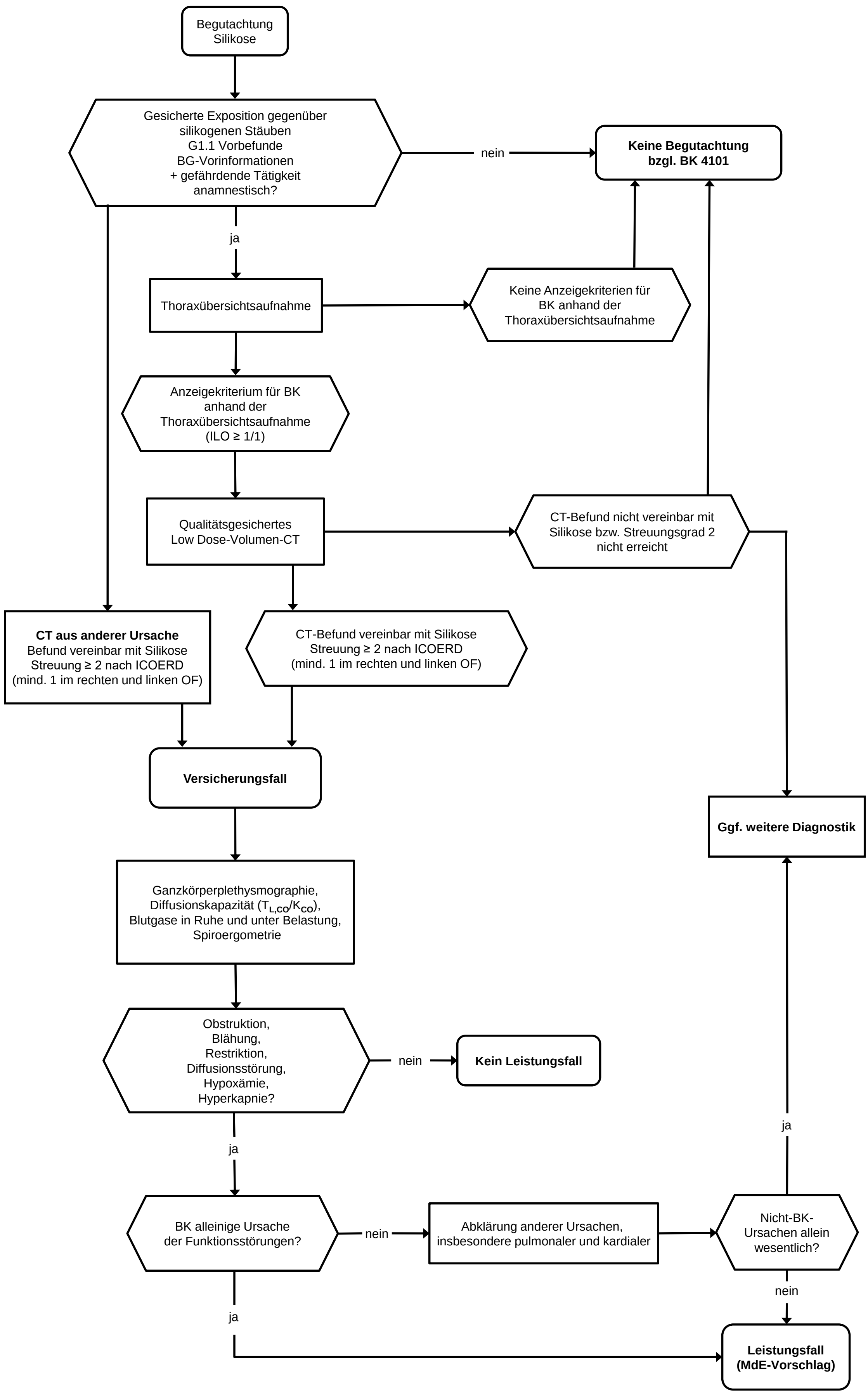Diagnostikschema Erstbegutachtung Silikose